

- A  $6 \frac{3}{16}$ " P  $1 \frac{1}{16}$ "
- B 2"
- C  $6 \frac{9}{16}$ "
- D  $6 \frac{9}{16}$ "
- E  $3 \frac{3}{4}$ " WH'L. TREAD O.D.
- F 5" WH'L. FLG. O.D.
- G  $\frac{7}{8}$ " PLAIN & GEARED
- H  $\frac{31}{32}$ "
- \* I  $4 \frac{11}{16}$ "
- \* J  $3 \frac{3}{4}$ "
- K  $7 \frac{1}{4}$ "
- L  $6 \frac{1}{2}$ "
- M  $2 \frac{1}{2}$ "
- N  $1 \frac{3}{8}$ "
- $2 \frac{15}{16}$ "

\* GEARED UNITS ONLY  
 UNIT NOT ADJUSTABLE

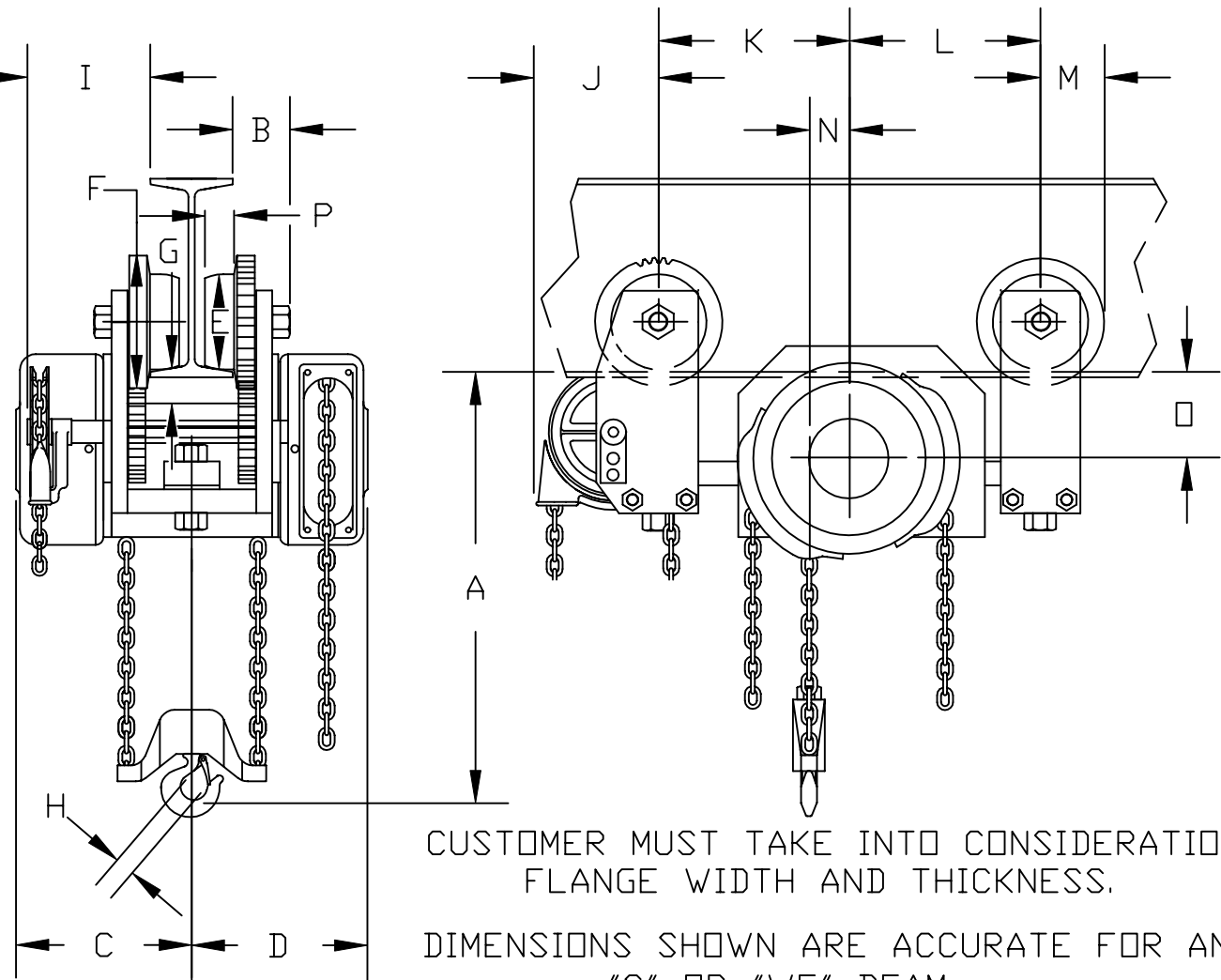

CUSTOMER MUST TAKE INTO CONSIDERATION  
 FLANGE WIDTH AND THICKNESS.  
 DIMENSIONS SHOWN ARE ACCURATE FOR ANY  
 "S" OR "WF" BEAM

FLAT TREAD WHEELS (NOT SHOWN) SUPPLIED FOR "WF" BEAM APPLICATIONS

1/4-1/2-1 TON SWIVEL TRUCK  
 LOW HEADROOM

CHESTER HOIST  
 LISBON, OHIO

DR. RLB	TR.	CK.	AP.
SCALE NONE		DATE 6-19-00	
REF. DWG. NO.		CL1-4ST	

Dwg. No. CD048

MK.	REVISIONS	CK-DATE
-----	-----------	---------